



FULL MOUTH REHABILITATION PARTIALLY ABOUT COMPLICATIONS CONTROL : PRACTICALIZED CONCEPT WITH 6 SUGGESTIONS

3 DAYS COURSE | HANDS-ON



LECTURER
Dr. Inseong Jeon
DDS, MSD, PhD

RESULTS OF OVER **30 YEARS**
OF CLINICAL CASES WITH
50,000 SUCCESSFUL CASES



DATE

12-14 APR 2024
9AM-5PM, FRI&SUN 3DAYS

VENUE

**MINIMAX TRAINING
CENTRE**

CPD CERTIFICATE POINT

21 POINTS

Upon satisfactory completion of this Seminar,
the course will be awarded 21 CPD Certificate hours.

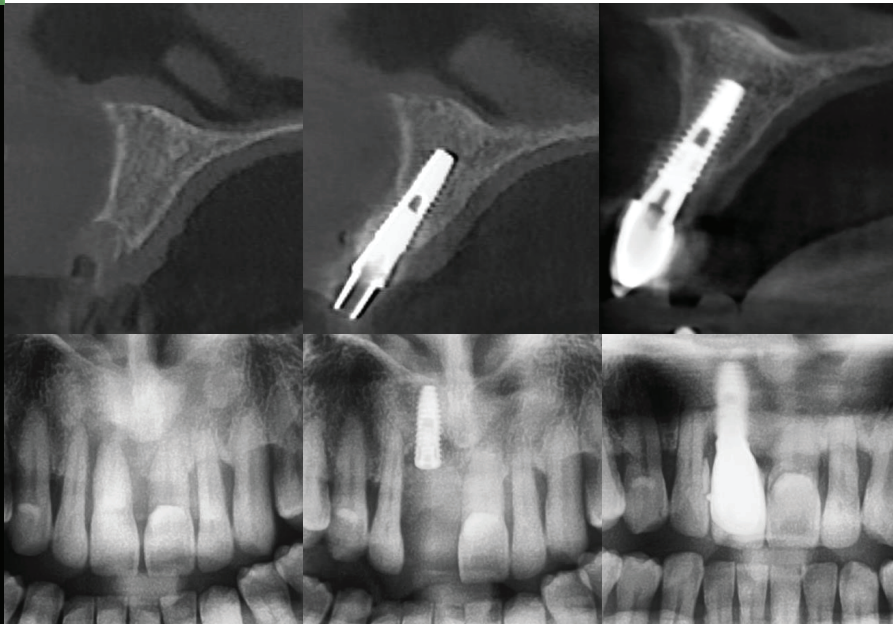

minimax
implant & medical

www.minimaximplant.com.au
Suite 4.05, Level 4, 6 Eden Park Drive,
Macquarie Park NSW 2113

t. 02 8084 2900
e. info@minimaximplant.com.au
f. [minimaximplant.com.au](https://www.minimaximplant.com.au)

Book Your Seat!
02 8084 2900



FULL MOUTH REHABILITATION PARTIALLY ABOUT COMPLICATIONS CONTROL : PRACTICALIZED CONCEPT WITH 6 SUGGESTIONS

COURSE SUMMARY

1 Full mouth rehabilitation

Classification of sectional approach vs distal cantilever with All on X

By only One abutment system for both provisional & final restoration

Step by Step approach for successful dimension maintenance

An impact of Copy Denture : Analog vs Digital vs Combination

All about an Immediate loading and its various application

2 Partially about Complications control

Understanding of Complications by time pathway

Suggestion of 6 factors for bone level internal implant from 20 years survey

Practical approach of peri-implantitis management

Screw or Implant Removal survey

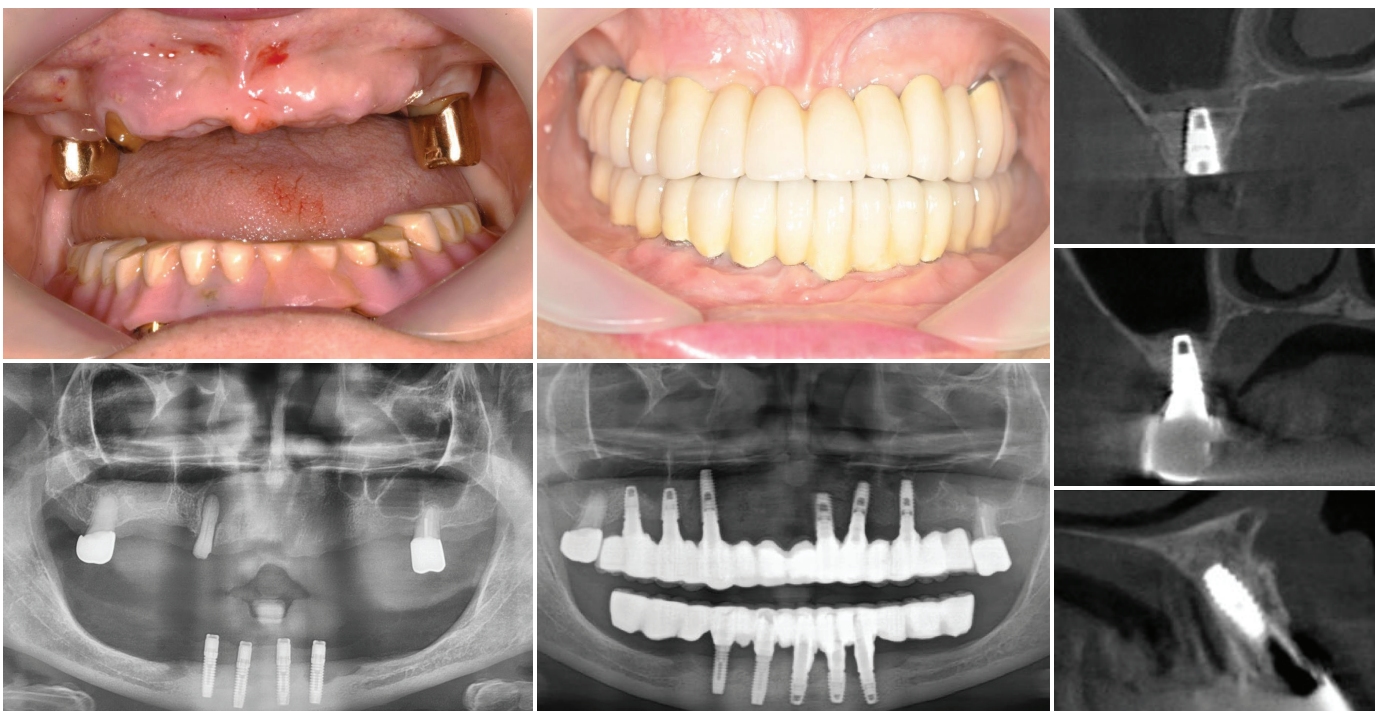



FULL MOUTH REHABILITATION PARTIALLY ABOUT COMPLICATIONS CONTROL : PRACTICALIZED CONCEPT WITH 6 SUGGESTIONS

LECTURER



DR. In Seong Jeon | DDS, MSD, PhD

- Seoul National University Dental School (OMS)
- PhD in Seoul National University
- Inje University Oral & Maxillofacial surgery department professor
- Harvard School of Dental Medicine Implant Center as a Visiting Professor
- Part-Time Professor of Inje University & Seoul National University
- Director of AIC / AAO International Director
- S&H Dental Clinic Chairman

TESTIMONIALS

Dr.Jeon's seminar was fantastic! ★★★★★

He is an extremely enthusiastic and knowledgeable speaker when it comes to all things to do with implants. Always happy to answer any questions and due to his extensive experience was able to comment with certainty what would and wouldn't work as he has tried almost everything that was asked by the other dentists. He was more than happy to share his techniques and what to avoid (unlike some other presenters who just show you what they can do but not the technique used to achieve the result and equally as important - what techniques have been tried and haven't worked) with us and has made quick reference summaries for us to refer back to. I just wish we had more time with him so we could pick his brain some more and learn from his wealth of knowledge and experience.

Dr. John Tsougranis (BDS, MICOI)

It was such a wonderful trip and great seminar. ★★★★★

I have learned a lot. It is my first seminar with Dr.Jeon, what a overwhelming experience for me. There are a lot of catch up and remember. I will start my first anterior immediate implant next Thursday straight after an extraction of failed post-core-crown. Really exciting! Thank you very much for organizing everything for us. Looking forward to start the journey with Minimax soon.

Dr. Annie Cao

What a fantastic course run by Minimax ★★★★★

Dr. Jeon is absolutely amazing and his live surgery is a sight to behold- genius with his knowledge and hand skills to match.

Dr. Kumsuz





FULL MOUTH REHABILITATION PARTIALLY ABOUT COMPLICATIONS CONTROL : PRACTICALIZED CONCEPT WITH 6 SUGGESTIONS

APPLICATION FORM

Course Overview

Title | Full mouth rehabilitation Partially About Complications Control : Practicalized Concept With 6 Suggestions **Course Date** | 12-14 April 2024

Course Directors | Dr. In Seong Jeon **Class Time** | 09:00 - 17:00

Venue | **Minimax Training Centre**, Suite 4.06, Level 4, 6 Eden Park Drive, Macquarie Park NSW 2113 **CPD** | 21 Points

Course Fee | ~~\$3500+GST~~ **\$3000+GST (Early Bird Discount - Until 29 Feb 2024)**

Profile Of Applicant

Name | **Clinic** |

Mobile **Tel** | **E-mail** |

Card Holder Name | **CVC** |

Card Number | **Expiry Date** |

Address |

Dietary Information

Please tick the box(s) that apply.

Vegetarian Vegan Halal Gluten / Wheat Intolerance

Allergy(Please Specify) Other (Please Specify)

Information of your Full mouth rehabilitation knowledge

How many other Full mouth rehabilitation courses have you attended? Total Time(s)

Do you have any experience with Full mouth rehabilitation courses? No Yes - Approx Time(s)

What is your purpose for attending this course?

I (applicant) would like to apply for the Full mouth rehabilitation courses above

Date | **Applicant** | (SIGN)



FULL MOUTH REHABILITATION PARTIALLY ABOUT COMPLICATIONS CONTROL : PRACTICALIZED CONCEPT WITH 6 SUGGESTIONS

3 DAYS COURSE | HANDS-ON



FULL MOUTH REHABILITATION
PARTIALLY ABOUT COMPLICATIONS CONTROL :
PRACTICALIZED CONCEPT WITH 6 SUGGESTIONS

COURSE SUMMARY

1 Full mouth rehabilitation

Classification of sectional approach
vs distal cantilever with All on X

By only One abutment system
for both provisional & final restoration

Step by Step approach for
successful dimension maintenance

An impact of Copy Denture :
Analog vs Digital vs Combination

All about an Immediate loading
and its various application

2 Partially about Complications control

Understanding of Complications
by time pathway

Suggestion of 6 factors for bone level
internal implant from 20 years survey

Practical approach of
peri-implantitis management

Screw or Implant Removal survey

RESULTS OF OVER 30 YEARS
OF CLINICAL CASES WITH
50,000 SUCCESSFUL CASES



LECTURER
Dr. Inseong Jeon
DDS, MSD, PhD

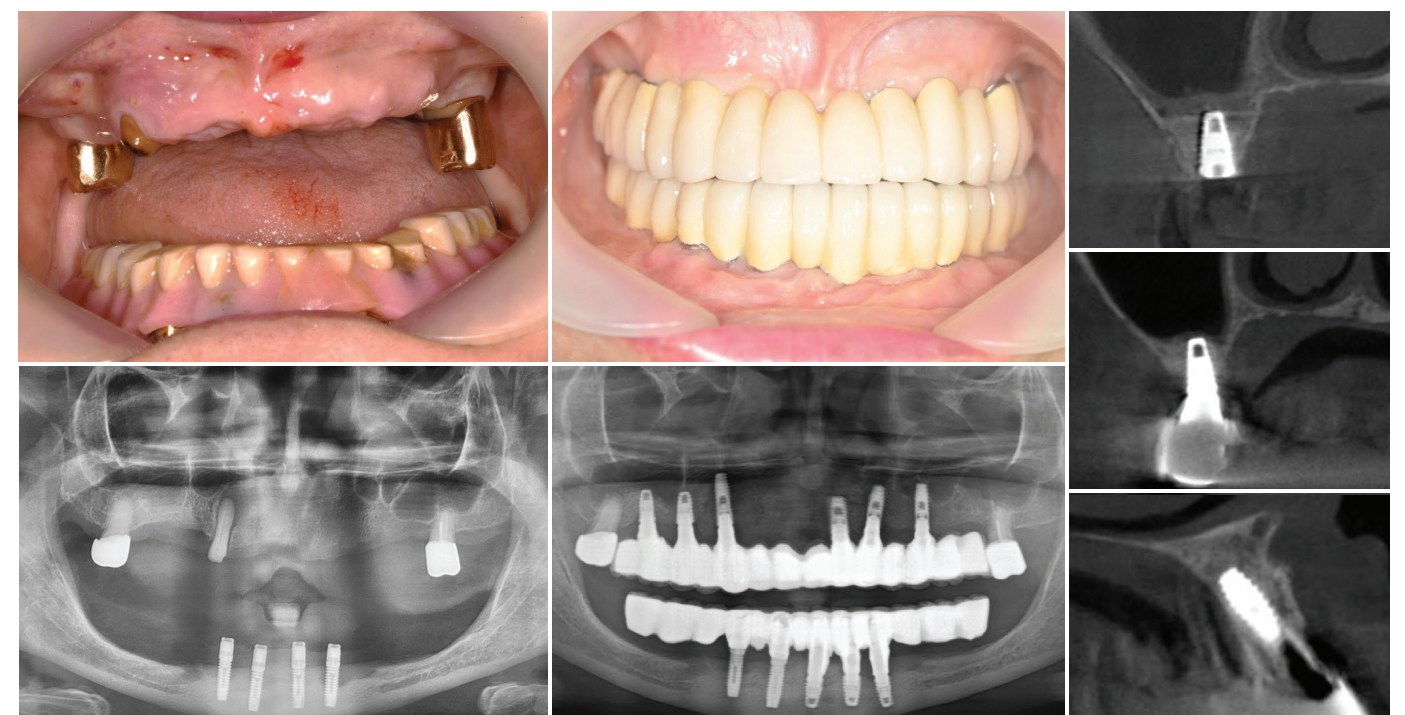
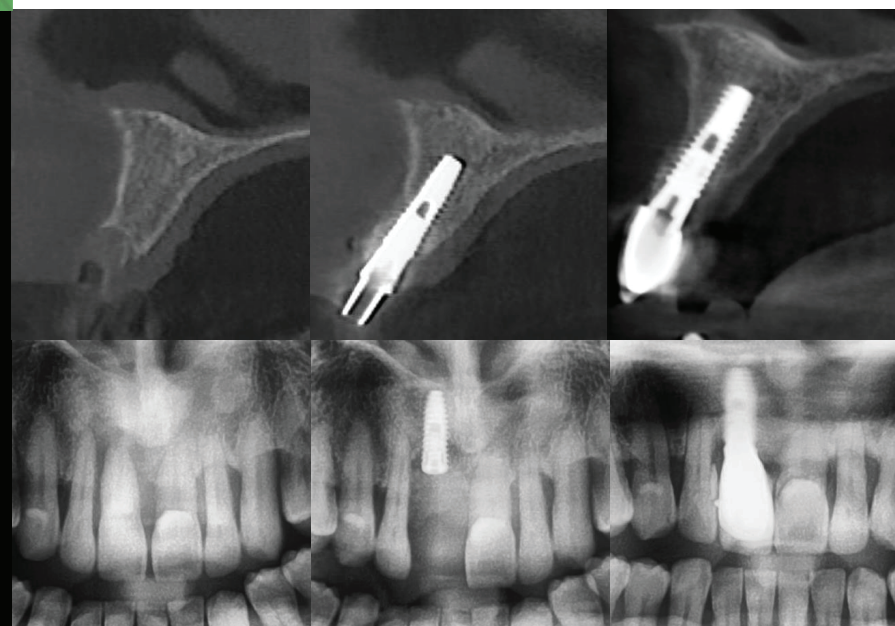

DATE
12-14 APR 2024
9AM-5PM, FRI&SUN 3DAYS

VENUE
**MINIMAX TRAINING
CENTRE**

CPD CERTIFICATE POINT
21 POINTS

Upon satisfactory completion of this Seminar,
the course will be awarded 21 CPD Certificate hours.

minimax
implant & medical

www.minimaximplant.com.au
Suite 4.05, Level 4, 6 Eden Park Drive,
Macquarie Park NSW 2113

t. 02 8084 2900
e. info@minimaximplant.com.au
f. minimaximplant.com.au

Book Your Seat!
02 8084 2900

minimax
implant & medical

www.minimaximplant.com.au
Suite 4.05, Level 4, 6 Eden Park Drive,
Macquarie Park NSW 2113

t. 02 8084 2900
e. info@minimaximplant.com.au
f. minimaximplant.com.au

Book Your Seat!
02 8084 2900



FULL MOUTH REHABILITATION
PARTIALLY ABOUT COMPLICATIONS CONTROL :
PRACTICALIZED CONCEPT WITH 6 SUGGESTIONS



FULL MOUTH REHABILITATION
PARTIALLY ABOUT COMPLICATIONS CONTROL :
PRACTICALIZED CONCEPT WITH 6 SUGGESTIONS

LECTURER



DR. In Seong Jeon | DDS, MSD, PhD

- Seoul National University Dental School (OMS)
- PhD in Seoul National University
- Inje University Oral & Maxillofacial surgery department professor
- Harvard School of Dental Medicine Implant Center as a Visiting Professor
- Part-Time Professor of Inje University & Seoul National University
- Director of AIC / AAO International Director
- S&H Dental Clinic Chairman

TESTIMONIALS

Dr. Jeon's seminar was fantastic! ★★★★★

He is an extremely enthusiastic and knowledgeable speaker when it comes to all things to do with implants. Always happy to answer any questions and due to his extensive experience was able to comment with certainty what would and wouldn't work as he has tried almost everything that was asked by the other dentists. He was more than happy to share his techniques and what to avoid (unlike some other presenters who just show you what they can do but not the technique used to achieve the result and equally as important - what techniques have been tried and haven't worked) with us and has made quick reference summaries for us to refer back to. I just wish we had more time with him so we could pick his brain some more and learn from his wealth of knowledge and experience.

Dr. John Tsougranis (BDS, MICOI)

It was such a wonderful trip and great seminar. ★★★★★

I have learned a lot. It is my first seminar with Dr. Jeon, what a overwhelming experience for me. There are a lot of catch up and remember. I will start my first anterior immediate implant next Thursday straight after an extraction of failed post-core-crown. Really exciting! Thank you very much for organizing everything for us. Looking forward to start the journey with Minimax soon.

Dr. Annie Cao

What a fantastic course run by Minimax ★★★★★

Dr. Jeon is absolutely amazing and his live surgery is a sight to behold- genius with his knowledge and hand skills to match.

Dr. Kumsuz



APPLICATION FORM

Course Overview

Title Full mouth rehabilitation Partially About Complications Control : Practicalized Concept With 6 Suggestions	Course Date 12-14 April 2024
Course Directors Dr. In Seong Jeon	Class Time 09:00 - 17:00
Venue Minimax Training Centre, Suite 4.06, Level 4, 6 Eden Park Drive, Macquarie Park NSW 2113	CPD 21 Points
Course Fee \$3500+GST \$3000+GST (Early Bird Discount - Until 29 Feb 2024)	

Profile Of Applicant

Name	Clinic
Mobile Tel	E-mail
Card Holder Name	CVC
Card Number	Expiry Date
Address	

Dietary Information Please tick the box(s) that apply.

Vegetarian
 Vegan
 Halal
 Gluten / Wheat Intolerance
 Allergy(Please Specify)
 Other (Please Specify)

Information of your Full mouth rehabilitation knowledge

How many other Full mouth rehabilitation courses have you attended? Total _____ Time(s) _____

Do you have any experience with Full mouth rehabilitation courses? No Yes - Approx _____ Time(s) _____

What is your purpose for attending this course? _____

I (applicant) would like to apply for the Full mouth rehabilitation courses above

Date | _____ **Applicant** | _____ (SIGN)