



LECTURE & INTENSIVE HANDS-ON WORKSHOP

# Hard and Soft Tissue Site Optimisation for Dental Implants

*This two-day course is designed for dentists looking to learn advanced socket preservation procedures for their patients and improved soft tissue management strategies peri-implant surgery.*

DATE

28-29 June 2024

Fri-Sat 2days, 9am-5pm

VENUE

TBA Melbourne

Melbourne VIC 3000

LECTURER

Dr. Sheng Zhang

BOH (Syd), BDS (Adel), GradDipOrtho (JCU)

FEE

~~\$2500+GST~~ → **\$2200+GST**

Early Bird Discount  
(Register before 17 May 2024)

CPD CERTIFICATE POINT



**14 Points**

Upon satisfactory completion of this Seminar, the course will be awarded 14 CPD Certificate hours.

## SYNOPSIS

This two-day course is designed for dentists looking to learn advanced socket preservation procedures for their patients and improved soft tissue management strategies peri-implant surgery.

The course is a combination of lectures and intensive hands on workshops delivered in a tell-show-do format.

### ► DAY-1 (28 JUNE 2024)

The first day will focus on pre-extraction site evaluation of hard and soft tissues for optimal dental implant planning. The day will cover atraumatic extraction techniques and highly predictable socket preservation strategies to allow for stress free implant placement.

Immediate And Delayed Extraction Socket Preservation	Socket Seal	Ice Cream Cone	PTFE Membrane Technique
--	-------------	----------------	-------------------------

Case 1 - Simple Socket Preservation



Case 2 - Simple Socket Preservation

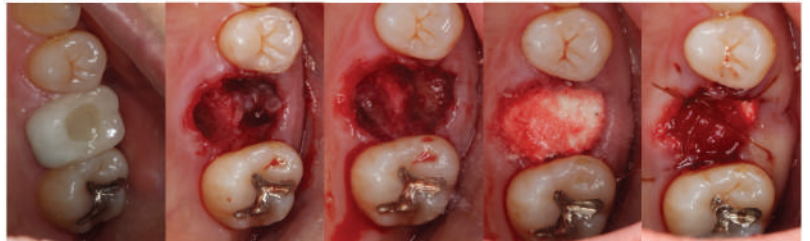

Case 3 - Simple Socket Preservation

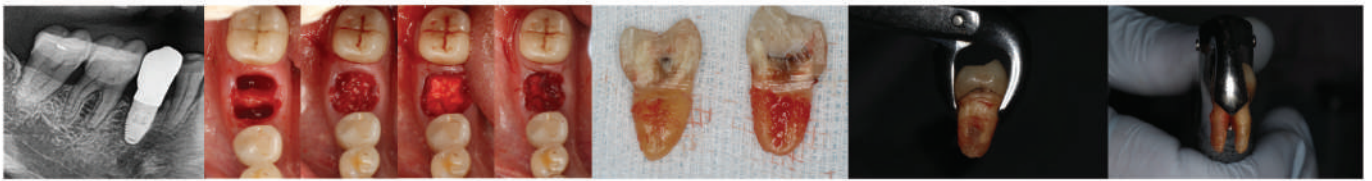

Case 4 - Ice-cream Cone Technique

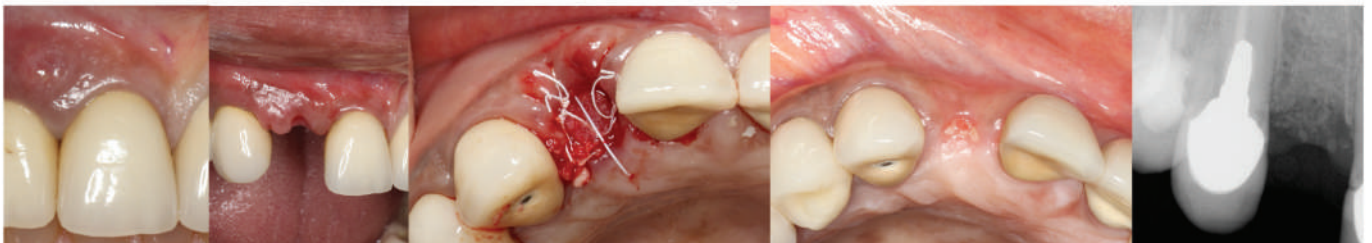

Case 5 - PTFE Preservation



► **DAY-2** (29 JUNE 2024)

The second day will focus on soft tissue management around implants. Flap management and soft tissue optimisation at different stages of the implant procedures (pre-implant placement, simultaneous with implant placement and second stage) will be explored.

Papilla Sparing Flaps	Advanced Suturing Techniques	Frenectomy	Apical Repositioning Flap
Buccal Roll	Palacci Flap	Split Finger Technique	Gingival Poncho Technique

Case 6 - Soft Tissue Optimisation Implants



Case 7 - Apical Positioned Flap



Case 8 - Apical Positioned Flap



## COURSE DIRECTOR

### DR. SHENG ZHANG

Dr Sheng Zhang is a general dentist with a special interest and practice limited to implants and periodontics. He has studied extensively around the world learning from the leaders in the field and completed numerous externships in Europe and USA.

Dr Sheng has specifically designed this course for those who are just embarking on their dental implantology education and it is a culmination of knowledge that he wished was instilled in him when he first started his implant journey.

- Principal Dentist of Dental Artistry Group
- BDS (Adel U.M), BOH (Syd)
- GradDip Orthodontics (JCU)
- MDS Implantology (UJI)
- Fellow of Royal Australasian College of Dental Surgeons, International Dental Implant Association and International Academy of Dentofacial Esthetics

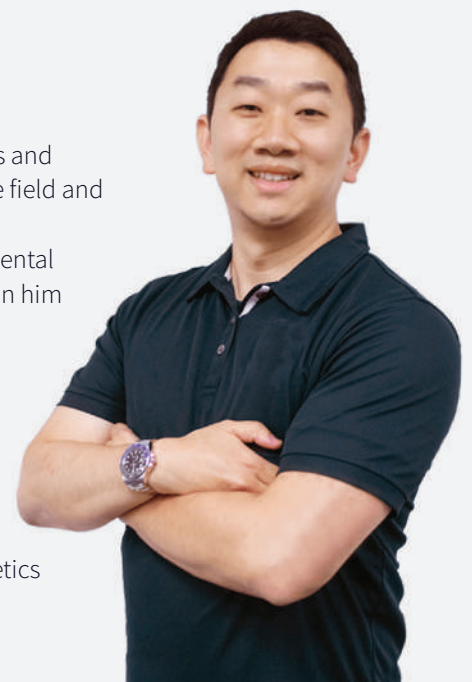



## APPLICATION FORM

### Course Overview

Title | Hard and Soft Tissue Site Optimisation for Dental Implants

Course Director | Dr. Sheng Zhang

Course Date | 28 - 29 June 2024

Venue | TBA Melbourne

Class Time | 09:00 - 17:00

Course Fee | ~~\$2500+GST~~ \$2200+GST (Early Bird Discount - Until 17 May 2024)

CPD | 14 Points

### Profile of Applicant

Name | \_\_\_\_\_

Clinic | \_\_\_\_\_

Moblie / Tel | \_\_\_\_\_

E-mail | \_\_\_\_\_

Address | \_\_\_\_\_

### Payment Method

Please tick the box(s) that apply.

Transfer | MINIMAX IMPLANT BSB: 062256 ACC: 10780005

Credit Card |  Visa  Master  American Express (Surcharge 2%)

Card Holder Name | \_\_\_\_\_

CVC | \_\_\_\_\_

Card Number | \_\_\_\_\_

Expiry Date | \_\_\_\_\_

### Dietary Information

Please tick the box(s) that apply.

Vegiterian  Vegan  Halal  Gluten / Wheat Intolerance

Allergy (Please Specify) \_\_\_\_\_  Other (Please Specify) \_\_\_\_\_

### Information of your Implant knowledge

How many other Implant courses have you attended? Total \_\_\_\_\_ Time(s)

Do you have any experience with Implant courses?  No  Yes - Approx \_\_\_\_\_ Time(s)

What is your purpose for attending this course? \_\_\_\_\_

I (applicant) would like to apply for the Hard and Soft Tissue Site Optimisation for Dental Implants course above

Date | \_\_\_\_\_

Applicant | \_\_\_\_\_

(SIGN)

1. Cancellations will only be accepted by email directed to [info@minimaximplant.com.au](mailto:info@minimaximplant.com.au)
2. Cancellations received 30 days prior to the seminar series starting are entitled to a full refund
3. Cancellations received 29 days and 8 days prior to the seminar series starting are entitled to 80% refund or full credit refund
4. Cancellations received less than 8 days prior to the seminar series starting or absences are entitled to a 50% refund or full credit refund