



# ***FAST & FURIOUS*** ***FUNDAMENTALS OF SINUS***

***PROF. JC PARK***

**VENUE**

**MINIMAX TRAINING CENTRE**

Suite 4.06, Level 4, 6 Eden Park Dr, Macquarie Park

**FEE**

**\$2400<sup>+GST</sup>**

**DATE**

**26-27 JAN 2025**

Sun - Mon 9am - 5pm

**CPD**

**14 PTS**



**DAY 1** *START YOUR ENGINES!*

# FUNDAMENTALS OF SINUS ATTACK



## **01 KNOW YOUR TERRAIN - SINUS ANATOMY**

### **Anatomy, as the Race Track**

Just like understanding every twist and turn in a race track, knowing sinus anatomy is crucial. We'll cover every detail of the maxillary sinus so you can navigate your surgical path with speed and accuracy for the victory!

### **Who's Ready for the Ride? - Indications and Contraindications**

Patient selection is like choosing the right driver and car. Some are ready for the race, and others are better in the pit lane. Here, we'll outline what makes a patient appropriate for the race and we will find ways how to make them ready for the surgery.

## **02 PRE-RACE DIAGNOSTICS – PREOPERATIVE ASSESSMENT**

### **Radiographic and Clinical Evaluation – Scouting the Route**

Just like drivers need a map of the race track, surgeons need a clear view of the sinus structure. We'll cover CBCT analysis and key anatomical landmarks to keep you in the race.

## **03 THE TECHNIQUES PIT STOP – MASTERING SINUS AUGMENTATION**

### **Lateral Window Approach – The Formula 1**

This approach requires precision, just like a well-timed drift. We'll break down each step to make your technique smooth and controlled.

### **Crestal Approach – The Drag Racing**

When the situation allows for a faster approach, the crestal technique comes in handy. We'll discuss when and how to “speed through” this technique effectively.

## **04 FUELING UP – GRAFTING MATERIALS AND ALTERNATIVES**

### **Choosing the Right Fuel – Grafting Material Options**

Just as drivers select the right fuel for their cars, surgeons must select the right grafting material. We'll discuss Xenografts, Synthetic grafts, Injectable grafts, and even no grafts!

## **05 PRACTICE LAPS – HANDS-ON WORKSHOP**

### **Steering Through Techniques**

With practical sessions, you'll practice navigating each step of the sinus floor elevation with hands-on models, like training laps before the big race. Day 1, we will focus on soft tissue management and lateral approach.

### **Handling a Spin-Out**

We'll simulate complications, allowing you to handle the surgical equivalent of a spin-out with membrane repair techniques and infection control strategies.

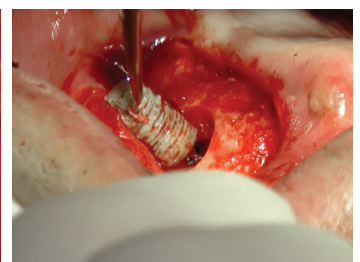
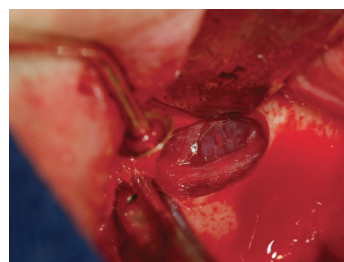
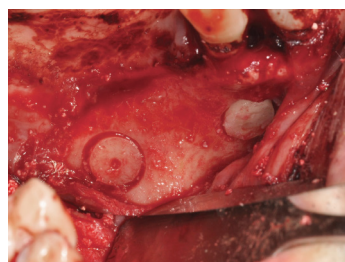
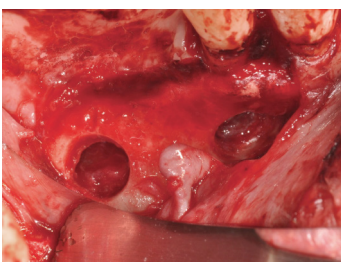

# ADVANCED TECHNIQUES AND COMPLICATION MANAGEMENT

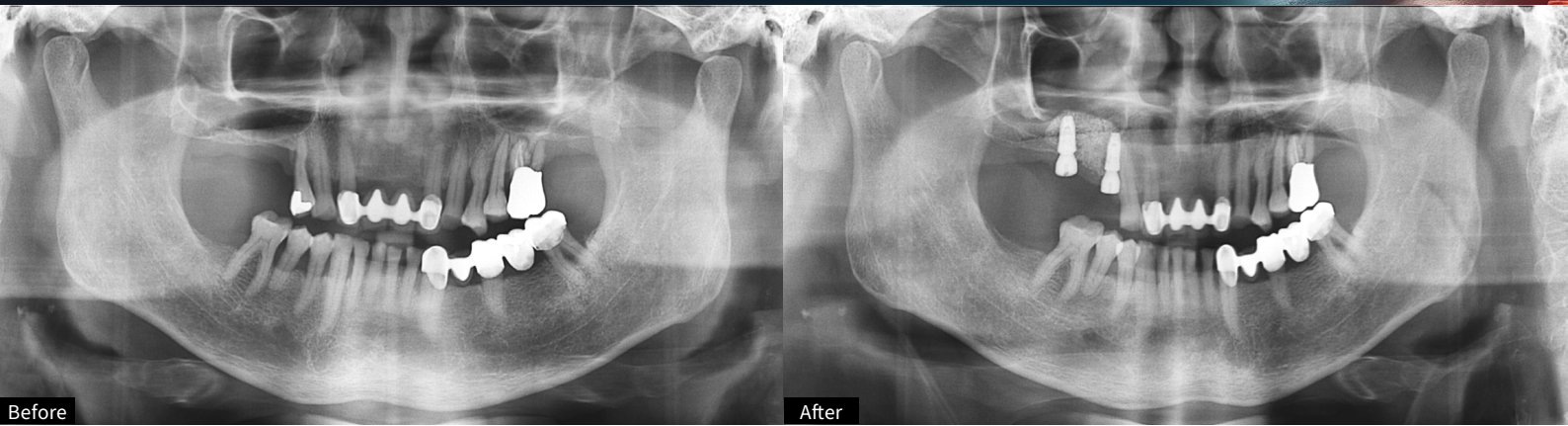

## 01 OFF-ROADING – HANDLING COMPLEX CASES

### The Terrain Gets Tougher

When sinus anatomy is severely atrophic, it's like driving off-road. We'll cover modifications to handle the "rougher terrain" of complex sinus cases.

### Sinus Floor Elevation with Implant Placement – Timing is Everything

Like perfectly timed gear shifts, the sequence of sinus lifts and implant placements is key. We'll cover when to "accelerate" and when to hold back for best outcomes.

## 02 AVOIDING ROADBLOCKS – COMPLICATIONS AND MANAGEMENT

### Identifying Hazards

Complications are like potholes in the race – knowing how to anticipate and avoid them is key. We'll go through common "road hazards" like membrane perforation and how to stay on track.

## 03 PRACTICE LAPS – HANDS-ON WORKSHOP

### Steering Through Techniques

Day 2, we will focus on crestal approach and simultaneous implant placement.

## 04 VICTORY LAP – CASE STUDIES AND GROUP DISCUSSION

### Reviewing the Big Races

Like debriefing a race, we'll go through real-life case studies, analysing successes and setbacks. Group discussion will help refine your skills for future "races" in the surgical field.

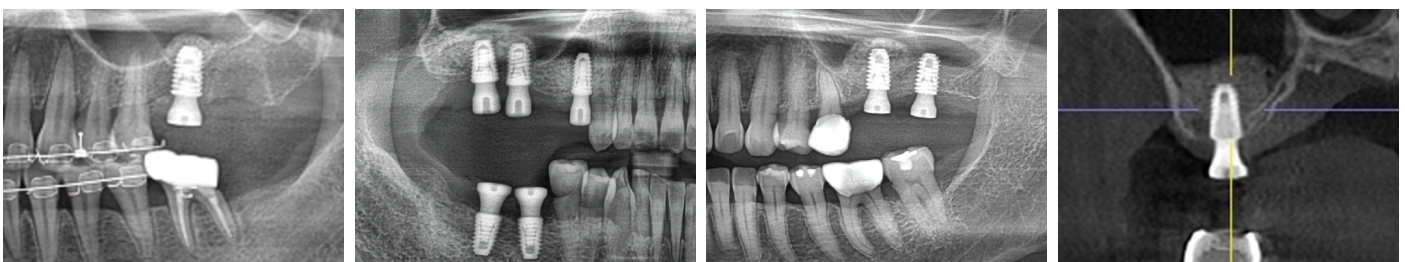

# FAST & FURIOUS FUNDAMENTALS OF SINUS

SCAN ME  
TO REGISTER



## PROF JC (JUNG-CHUL) PARK

DDS, BS, MSD, PhD

Prof. Park studied Periodontology at Yonsei Uni. He acquired a PhD from the same institute and researched on stem cells acquired from inflamed periodontal ligaments. He won the 2013 André Schroeder Research Prize for his studies on the isolation and characterisation of alveolar bone-derived stromal cells obtained using implant osteotomy. In 2014-2021, he served as Chair of Periodontology at Dankook Uni.

Nowadays, he focuses on his private practice at Yonsei Goodday Dental Hospital in Seoul, but he continues his path as an educator through adjunct roles at Catholic Uni. of Korea and Dankook Uni.

An associate editor for the Journal of Periodontal and Implant Science and an ITI Study Club co-director, Prof. Park has delivered 100+ lectures worldwide on implant dentistry and periodontology.

## APPLICATION FORM

Please tick ✓ all that apply

### APPLICANT PROFILE

Name	Clinic	Mobile / Tel
Address		Email

### PAYMENT METHOD

<input type="checkbox"/> Transfer	Minimax Implant (BSB: 062256 ACC:10780005)		
<input type="checkbox"/> Credit Card	<input type="checkbox"/> Visa	<input type="checkbox"/> Master	<input type="checkbox"/> American Express (Surcharge 2%)
Card Holder Name	Card Number	CVC	Expiry Date

### DIETARY INFORMATION

<input type="checkbox"/> Vegetarian	<input type="checkbox"/> Vegan	<input type="checkbox"/> Halal	<input type="checkbox"/> Gluten/Wheat Intolerance
<input type="checkbox"/> Allergy (Please specify) _____	<input type="checkbox"/> Other (Please specify) _____		

I (applicant) would like to apply for the program(s) in this brochure

Date	Applicant	(Signature)
------	-----------	-------------

Cancellation Policy

- If the attendee cancels 4 weeks prior, a 100% refund will be given.
- If the attendee cancels 2 weeks prior, a 50% refund + 50% credit will be issued.
- For cancellations made within 7 days of the course, workshop, or event date, only credit conversion is available.