

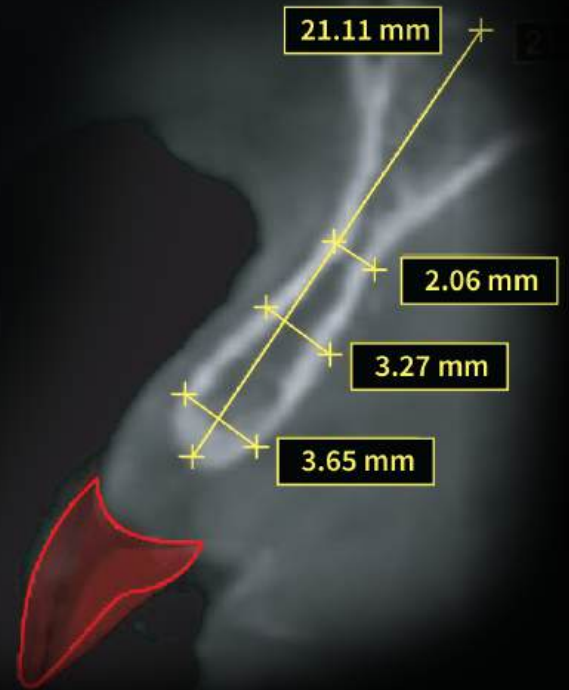

Guided Bone Regeneration Course



HANDS-ON WORKSHOP 2-DAYS COURSE IN MELBOURNE

This course is designed for dentists looking to provide predictable socket preservation procedures to their patients and wishing to explore simple guided bone regeneration procedures for implant surgery. The course is a combination of lectures and hands-on workshops.

DATE

11-12 Apr. 2025

Fri-Sat, 9am-5pm (2-days)

LECTURER

Dr. Sheng Zhang

BOH (Syd), BDS (Adel), GradDipOrtho (JCU),
MDSImplant (UJI)



VENUE

MELBOURNE (TBA)

Specific location will be given
as soon as possible.

FEE

\$2500^{+GST}

Early Bird Discount: \$2200^{+GST}
(Register before 28 Feb)



Satisfactory completion of this course will be award
14 CPD certificate points.



SYNOPSIS

This two-day course is designed for dentists looking to provide predictable socket preservation procedures to their patients and wishing to explore simple guided bone regeneration procedures for implant surgery. The course is a combination of lectures and hands-on workshops.

The first day will focus on pre-extraction site evaluation, dental implant planning, and site preservation procedures to ensure a smooth path towards surgical implant placement.

The second day will focus on simple strategies for guided bone regeneration when there is a horizontal ridge deficiency. Techniques for staged and simultaneous guided bone regeneration with implant placements will be taught. Techniques utilising autologous bone, allografts, xenografts and alloplasts will be covered in depth.

The course will introduce the use of autologous blood concentrates such as PRF and CGF in regeneration procedures. Different membranes and their indications such as collagen and Ti-reinforced PTFE will also be covered.

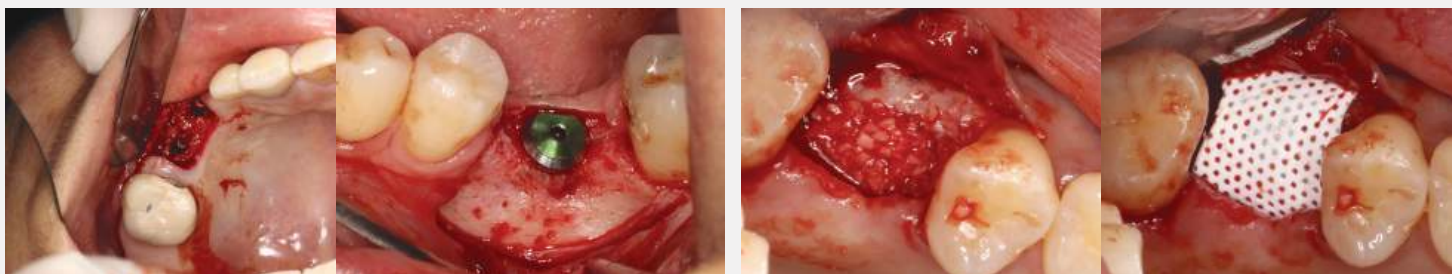

► DAY 1 (11 APR)

LECTURE

- Principles of guided bone regeneration
- Summary of biomaterials and their characteristics
- Site assessment and decision making for socket preservation
- Post extraction site cleaning and disinfection
- Extraction socket preservation vs ridge augmentations
- Immediate vs delayed preservation techniques
- The use of membranes for ridge augmentation
- Clear protocols for every clinical situation



WORKSHOP

- Suturing workshop
- Graft and membrane handling
- Socket preservation techniques





► **DAY 2 (12 APR)**

LECTURE

- Site assessment and decision making for guided bone regeneration of horizontal ridge deficiencies
- Horizontal ridge development in preparation for implants
- Simultaneous horizontal GBR with implant placement
- Techniques covered include: Sausage grafts, buccal block grafts

WORKSHOP

- GBR using particulates with membrane tacks
- Implant placement and simultaneous contour augmentation

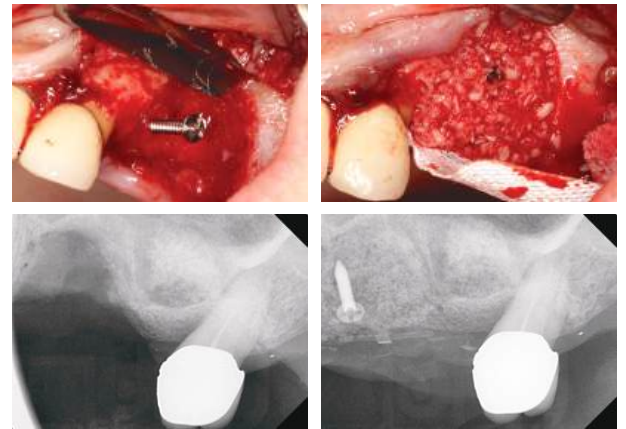

COURSE DIRECTOR

DR. SHENG ZHANG

- Principal Dentist of Dental Artistry Group
- Bachelor Dental Surgery (Adel. U.M)
- Bachelor Oral Health (Syd)
- GradDip Orthodontics (JCU)
- MDSc Implantology (UJI)
- Fellow of Royal Australasian College of Dental Surgeons, International Dental Implant Association and International Academy of Dentofacial Esthetics

Dr Sheng Zhang is a general dentist with a special interest and practice limited to implants and periodontics. He has studied extensively around the world learning from the leaders in the field and completed numerous externships in Europe and USA.

Dr Sheng has specifically designed this course for those who are just embarking on their dental implantology education and it is a culmination of knowledge that he wished was instilled in him when he first started his implant journey.





APPLICATION FORM

Course Overview

Title | Guided Bone Regeneration Course

Course Director | Dr. Sheng Zhang

Date | 11-12 Apr. 2025

Venue |

Course Fee | \$2500^{+GST} (Early Bird Discount: \$2200^{+GST} until 28 Feb 2025)

CPD | 14 Points

Profile of Applicant

Name |

Clinic |

Moblie / Tel |

E-mail |

Address |

Payment Method

Please tick the box(s) that apply.

Transfer | MINIMAX IMPLANT BSB: 062256 ACC: 10780005

Credit Card | Visa Master American Express (Surcharge 2%)

Card Holder Name |

CVC |

Card Number |

Expiry Date |

Dietary Information

Please tick the box(s) that apply.

Vegetarian

Vegan

Halal

Gluten / Wheat Intolerance

Allergy (Please Specify) _____

Other (Please Specify) _____

Information of your GBR knowledge

How many other GBR courses have you attended? Total _____ Time(s)

Do you have any experience with GBR courses? No Yes - Approx _____ Time(s)

What is your purpose for attending this course? _____

I (applicant) would like to apply for the course above

Date | _____

Applicant | _____ (SIGN)

<Cancellation Policy>

1. If the attendee cancels 4 weeks prior, a 100% refund will be given.
2. If the attendee cancels 2 week prior, a 50% refund + 50% credit will be issued.
3. For cancellations made within 7 days of the course, workshop, or event date, only credit conversion is available.