

Mastering Full Arch Implant Treatment



Course Topics

- Autogenous bone harvesting and grafting
- Guided/non-guided full arch surgical techniques
- Sinus Augmentation
- Fail-safe suture techniques
- Use of Multi-unit abutments
- Full arch prosthetic options

Course Details

Still confused which bone graft or membrane to use and how to apply it effectively?

Do you want to start offering full-arch options to your patients?

Not confident in delivering a same day prosthesis?

Join our comprehensive 2-day course, featuring both theoretical and hands-on training, and start your full arch treatment journey.

This in-depth course is designed for dentists looking to enhance their skills and confidently provide full-arch implant solutions

Limited to 8 Participants Only

Lecture and Hands-on practical sessions: 14 CE Credits

Course Fee: \$3500 (+gst)

Dates: 14 - 15 June 2025

Location: Minimax Melbourne. 21/25 Claremont St. South Yarra.

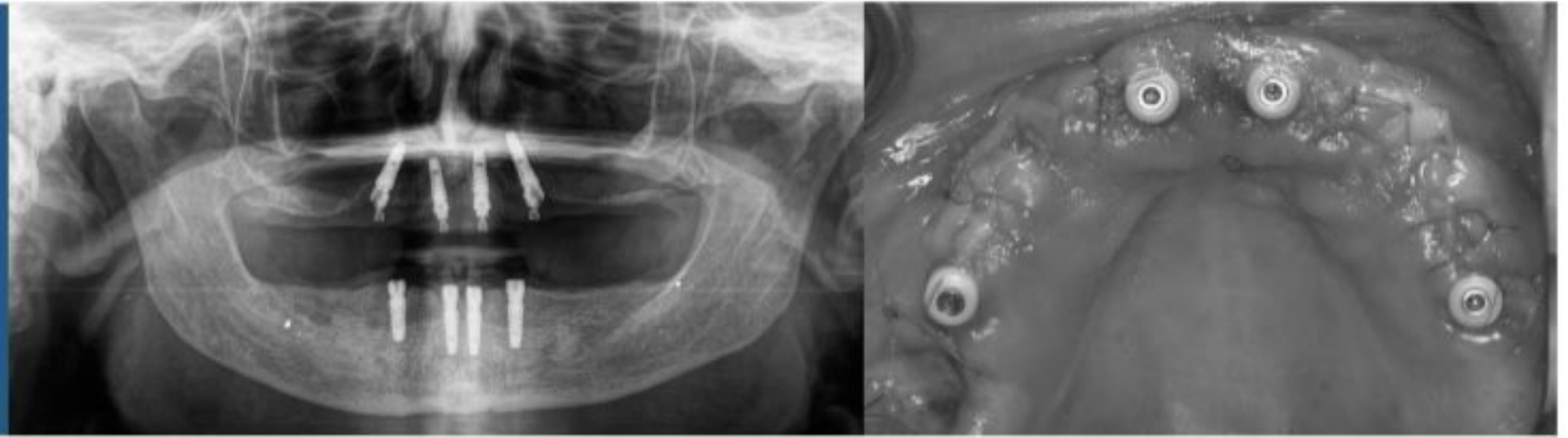

Learning Objectives

- Key maxillary and mandibular anatomical considerations for successful implant placement
- Pre-operative planning, integrating anatomical, functional and aesthetic considerations
- Prosthetically driven surgical treatment protocols
- Understanding the advantages and disadvantages of different full arch materials and their space requirements
- How to utilize Multi-Unit Abutments
- Key principles and clinical considerations for Immediate loading
- Hands-on maxillary and mandibular implant placement for full fixed restorations
- Hands-on immediate loading denture conversions

Lecturer **Dr Sam Park**

University of Adelaide 2004
Founder of Primecare Dental Group
KOL with Dentium Implants
ICOI Fellowship
ICOI Diplomat
AO Member
CEO of Australasian Institute of Oral Implantology
Associate dentist at East Bentleigh Dental Group



Dr Sam Park has been practising implant dentistry for the past 20 years.

He has been continuously advancing his expertise through active participation in countless national and international conferences and seminars.

Dr Park is a full-time clinician in a private practice focusing primarily on implant dentistry with an emphasis on advanced hard and soft tissue grafting. His expertise earned him the role of keynote speaker for Dentium Implant Australia for the past eight years. Dr Park is a respected member of the International Congress of Oral Implantologists (ICOI), holding both Fellow and Diplomat status.

Understanding the fast-evolving nature of dentistry, Dr. Park is aware of the challenges faced by dentists, where traditional university education may not fully prepare practitioners. He actively addresses this by providing mentorship and educational guidance to fellow dentists, empowering them with the necessary competencies and knowledge to excel in implant dentistry.

Registration Form

YOUR DETAILS

Name _____

Clinic Name and Address

Card Holder Name: _____

Card Number: _____ CVC: _____

Exp Date: _____

Phone _____

Email _____

Note all payments made through AMEX have a 2% surcharge.

If the attendee cancels 4 weeks prior, a 100% refund will be given.

If the attendee cancels 2 weeks prior, a 50% refund + 50% credit will be issued.

For cancellations made within 7 days of the course, workshop, or event date, only credit conversion is available.

Payment Information

Course Fee for Full Arch Implant Course: \$3500 (+gst)

Optional One-on-One Full Arch Case at your clinic

Yes, Please provide me with more information about "One-on-One" live patient session at my own clinic. \$4000 (+gst)

Please email your registration and payment receipt to your Minimax representative:

jinju@minimaximplant.com.au or david@minimaximplant.com.au

Optional One-On-One Mentorship Course Terms and Conditions

Doctors who wish to participate in the optional 1-day "one-on-one" mentorship course must provide their own patients. The session will run from 9 AM to 5 PM. Please allow time for pre-op case discussion and post-op case discussion. If you do not provide any cases, you may choose to spend the day engaged in open discussion.

All cases must be pre-screened prior to the operation day to ensure they align with the experience level of the participating doctor.

If you wish for Dr. Sam Park to be present in the operatory room, you must inform your patients that the procedure will be conducted under supervision, and obtain written consent from your patients.

Cancellation Policy: Due to the preparation that is involved for the education program, we will refund 80% of your registration fees for cancellations received 30 days in advance of the course. No refunds will be issued for cancellations received 30 days or less before the course date or for no shows. Please allow allow 3-4 weeks for refunds within the stated refund policy.